Walk This Way
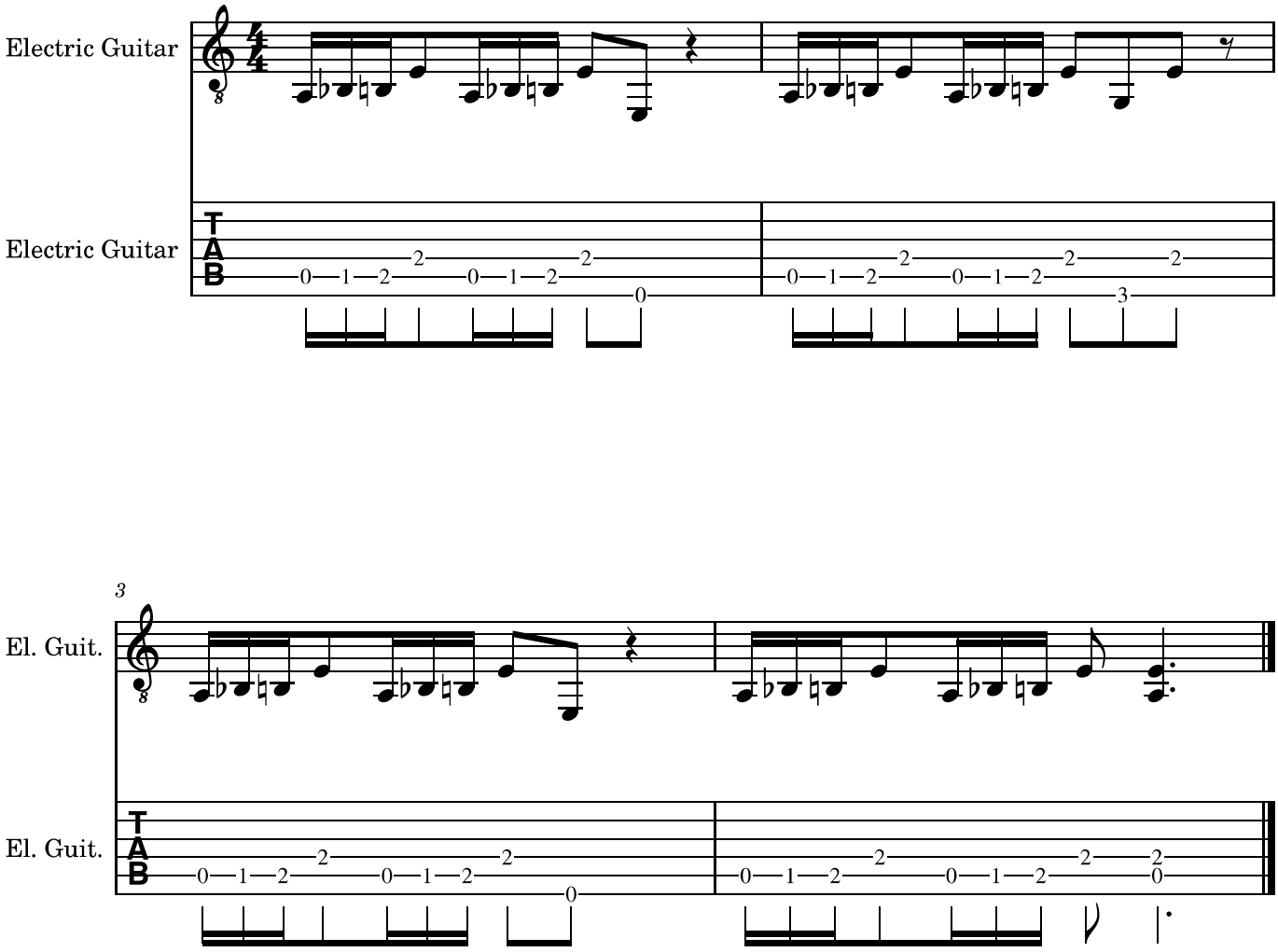
Steve Tyler/Joe Perry